

PROJECT:- Proposed Composite shed.@MRF GREATER NOIDA

DWG TITLE	DATE	ISSUED TO	DESIGNED BY	AHAD ARCHITECT	NORTH
SHED LAYOUT PLAN	12.03.2025	SCALE	AR. AMIR KHAN	ADD- Shri Krishna Residency, Doctor Saini wall Gali, Haldwani Morh, Phase2, Noida Email:- amir21w@gmail.com Mob. 965404842	

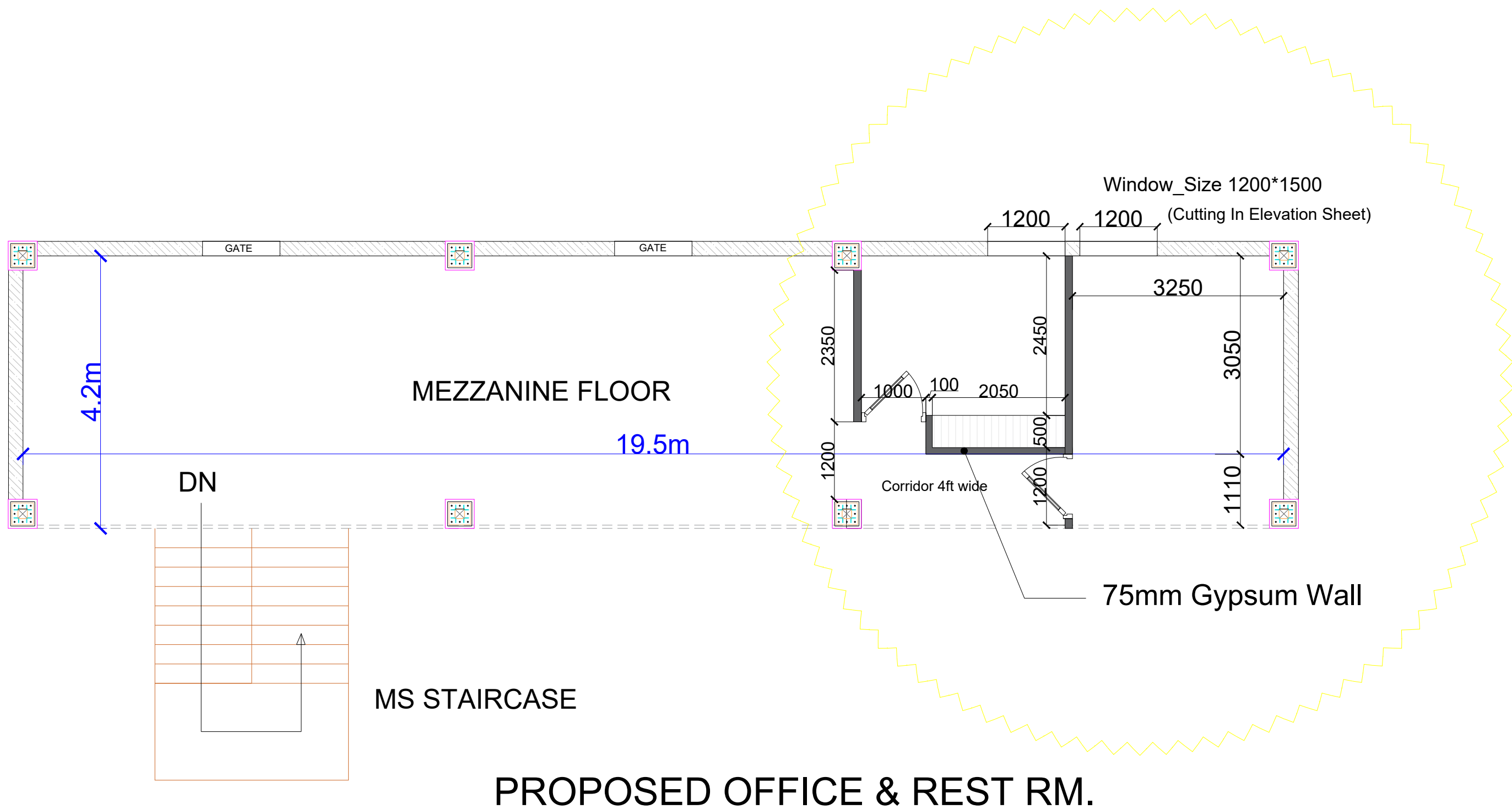

PROPOSED OFFICE & REST RM.

PROJECT:- Proposed Composite shed.@MRF GREATER NOIDA (MEZZANINE FLOOR)

DWG. TITLE	DATE	ISSUED TO	DESIGNED BY	AHAD ARCHITECT	NORTH
SHED LAYOUT PLAN	12.03.2025	SCALE	AR. AMIR KHAN	ADD:- Shri Krishna Residency, Doctor Saini wali Gali, Haldwani Morh, Phase2, Noida Email:- amir21w@gmail.com Mob. 965404842	

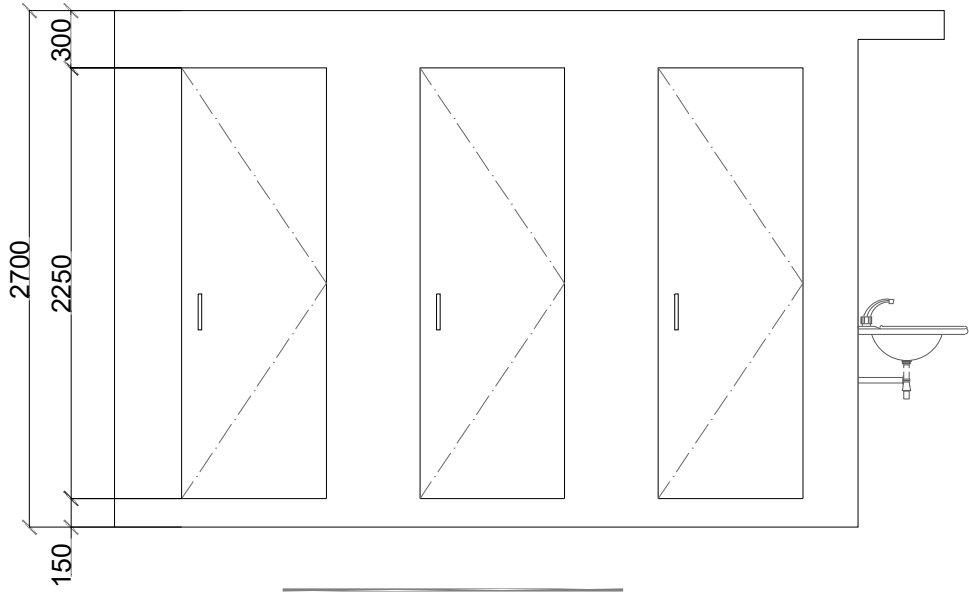

FRONT ELEVATION

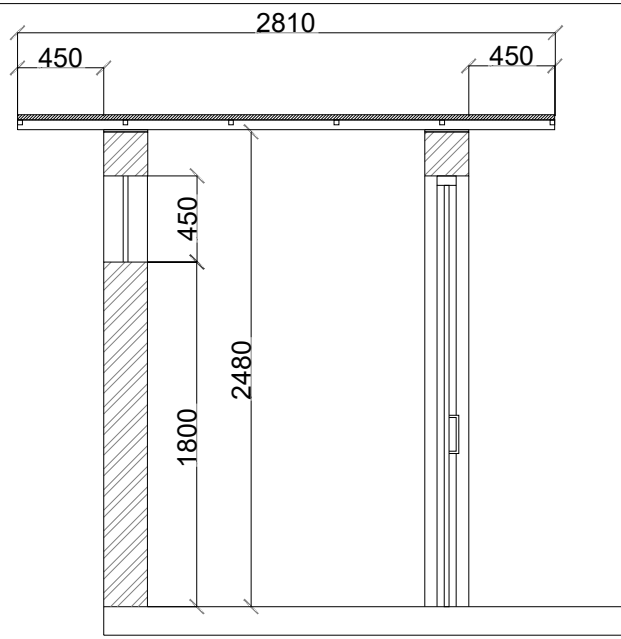

TYPICAL SECTION

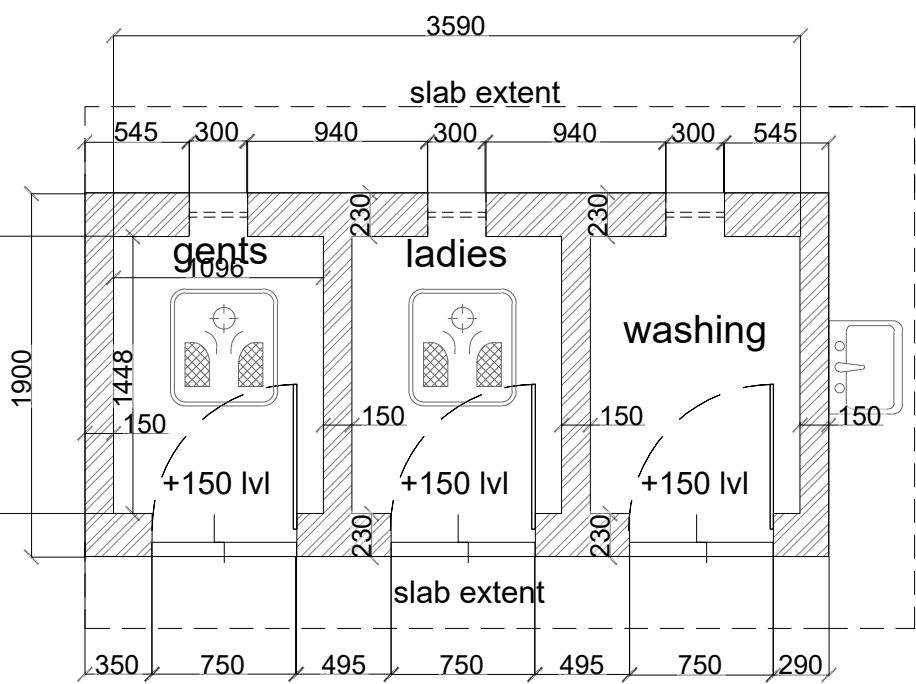

TOILET BLOCK LAYOUT

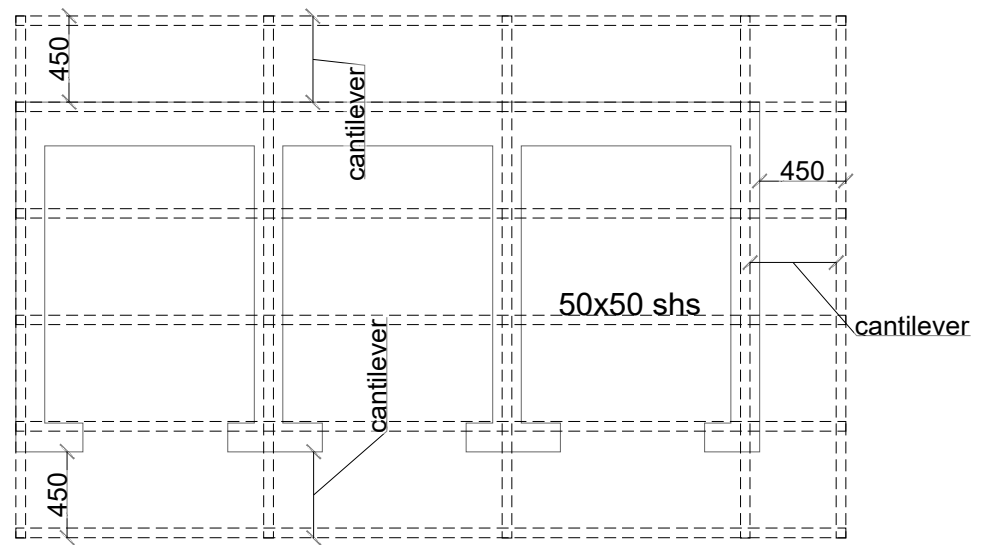

SLAB FRAME PLAN

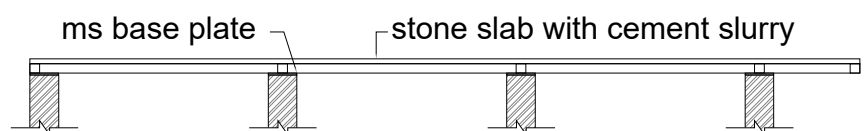

SLAB SECTION

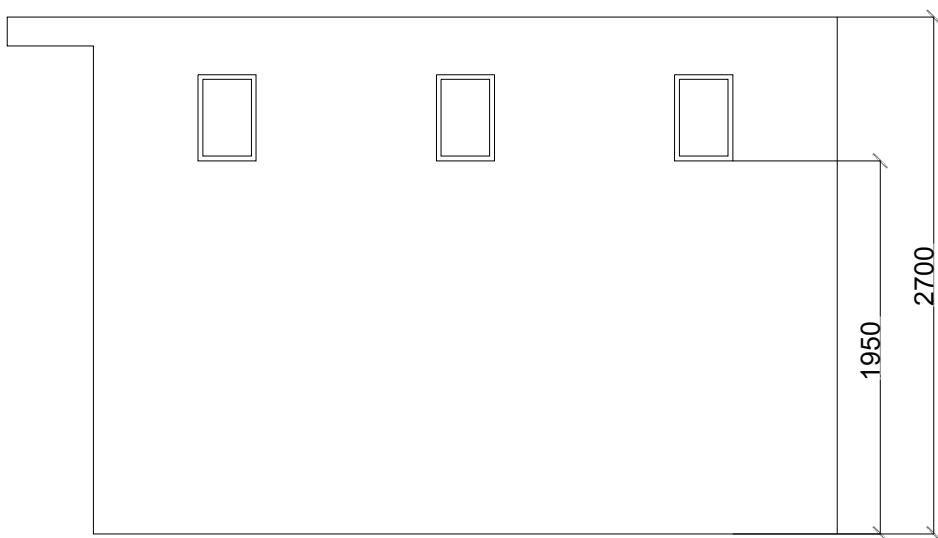

REAR ELEVATION

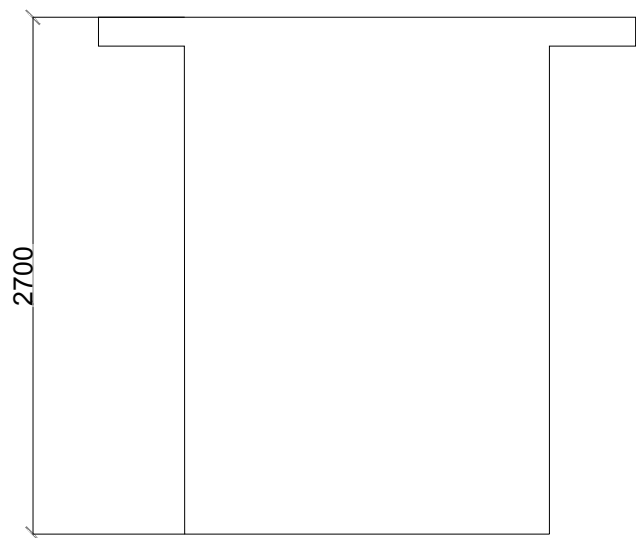

SIDE ELEVATION

PROJECT:-

SHED

DWG.TITLE

TOILET BLOCK DWG.

DATE

12.03.2025

ISSUED TO

SCALE

DESIGNED BY

AR. AMIR KHAN

AHAD ARCHITECT
ADD:- Shri Krishna Residency,
Doctor Saini walli Gali, Haldwani Morh,
Phase2, Noida
Email:- amir21w@gmail.com
Mob. 9654004842

NORTH